

PLAT OF SURVEY

A parcel of land situated in the Northeast Quarter of Section 6, Town 10 South, Range 2 West, Madison Township, and in the Northeast Quarter of Section 6, Town 10 South, Range 2 West, Bridgewater Township, Williams County, Ohio. Located within the Michigan Meridian Survey of the Original Land Subdivisions of Ohio.

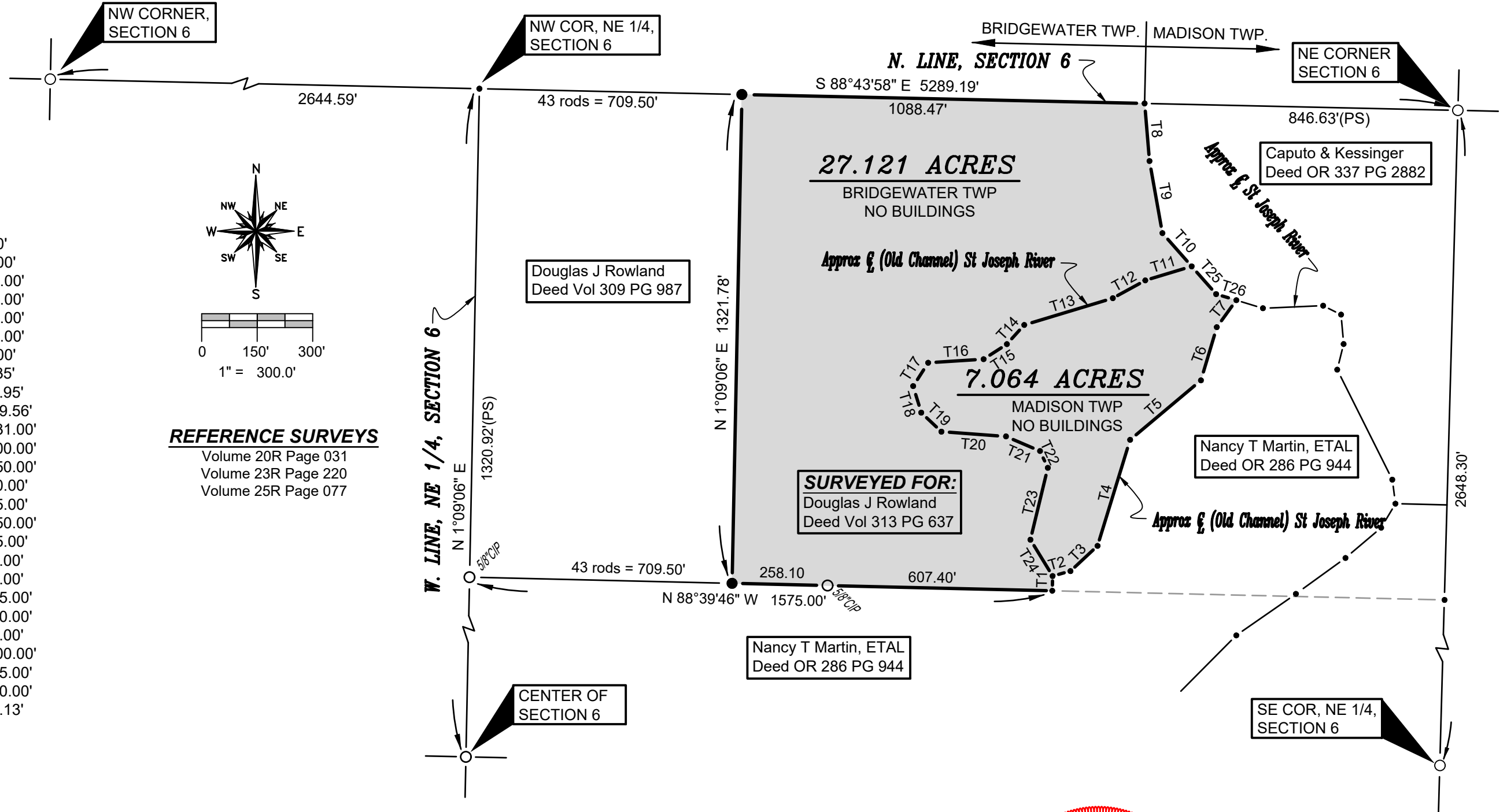

TANGENT TABLE:

- T1 - N 1°20'14" E 40.00'
- T2 - N 74°42'20" E 50.00'
- T3 - N 47°00'09" E 100.00'
- T4 - N 17°03'45" E 300.00'
- T5 - N 49°58'13" E 250.00'
- T6 - N 16°33'42" E 150.00'
- T7 - N 35°56'45" E 90.00'
- T8 - S 4°49'24" E 156.35'
- T9 - S 10°11'01" E 197.95'
- T10 - S 41°20'04" E 119.56'
- T11 - S 73°04'38" W 131.00'
- T12 - S 61°17'46" W 100.00'
- T13 - S 73°10'42" W 250.00'
- T14 - S 42°06'14" W 70.00'
- T15 - S 57°09'08" W 75.00'
- T16 - S 86°19'45" W 150.00'
- T17 - S 32°45'02" W 75.00'
- T18 - S 16°53'15" E 75.00'
- T19 - S 46°40'27" E 75.00'
- T20 - S 85°46'20" E 175.00'
- T21 - S 66°44'25" E 100.00'
- T22 - S 24°53'49" E 50.00'
- T23 - S 13°35'05" W 200.00'
- T24 - S 31°28'56" E 115.00'
- T25 - S 41°20'13" E 100.00'
- T26 - S 73°09'30" E 57.13'

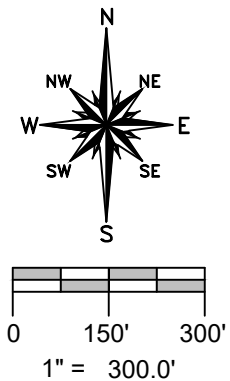

REFERENCE SURVEYS

- Volume 20R Page 031
- Volume 23R Page 220
- Volume 25R Page 077

GENERAL OCCUPATION NOTE:

Random areas of fence existed along portions of the North boundary of these parcels - several areas were the St Joseph River.

SURVEY LEGEND

- Placed 5/8" Rebar w/ Cap
- × Found PK Nail
- Point Established this Survey
- Found Iron Pin or Pipe
- ⊠ Found Monument Box
- ⊠ Found Railroad Spike
- × Placed MAG Nail

I HEREBY CERTIFY THAT I HAVE SURVEYED THE PREMISES SHOWN ON THE PLAT ABOVE. ALL DIMENSIONS ARE SHOWN IN FEET AND DECIMALS THEREOF. SINCE THIS SURVEY DOES NOT INCLUDE A TITLE SEARCH, THERE COULD BE EASEMENTS OR OTHER ENCUMBRANCES UPON THE LAND WHICH ARE NOT SHOWN ON THIS SURVEY PLAT. IF THESE ARE REQUIRED, PLEASE FURNISH THE NECESSARY INFORMATION. THE BEARINGS AND DISTANCES SHOWN ON THE PLAT ABOVE ARE BASED ON STATE PLANE COORDINATES, SPC83, ZONE-OHIO NORTH. THIS SURVEY HAS BEEN RECORDED IN VOL. 28R PAGE 221 OF THE WILLIAMS COUNTY SURVEY RECORDS.

Brian M. Wieland
 BRIAN M. WIELAND - REGISTERED SURVEYOR NO. 8286

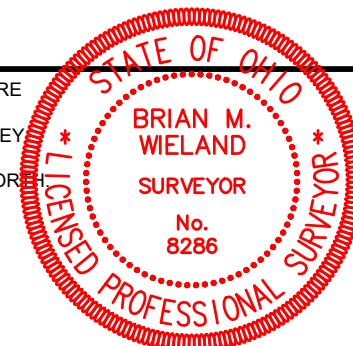

DATE: 2-12-22 JOB: 21-181

WIELAND SURVEYING & ENGINEERING, LLC
 14067 COUNTY ROAD 20
 WEST UNITY, OH 43570
 419-553-0112 VOICE

brian@wielandsurveying.com